



# Ecosystem Services Improvement Project

4<sup>th</sup> Meeting of  
National Project Steering Committee,  
MoEF&CC, GoI  
23 June 2021  
State- Madhya Pradesh

# ESIP LANDSCAPES



## LOCATION MAP OF SELECTED LANDSCAPE UNDER ECID

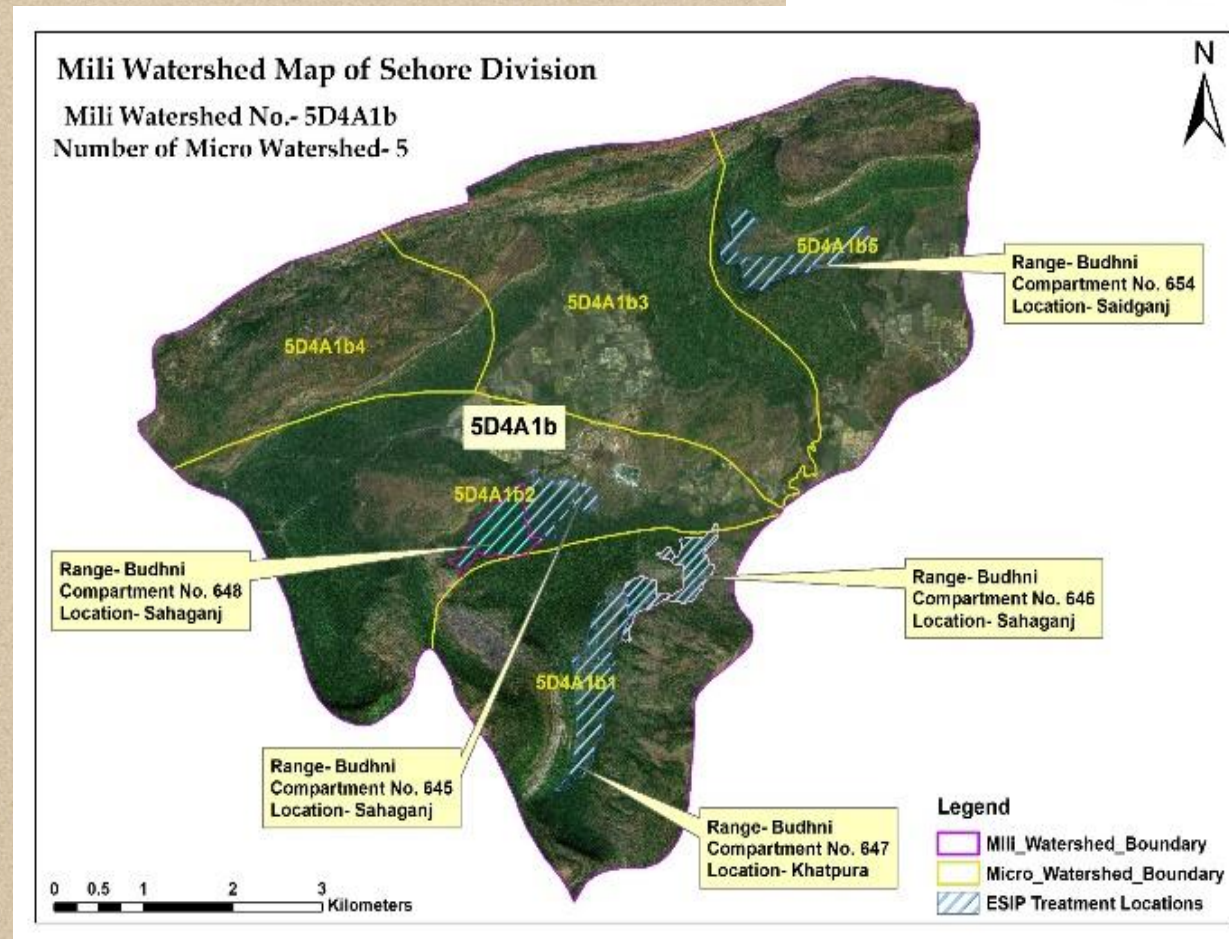

**Sehore**  
Budhni: 5D4A1b  
New area added Mili-watersheds  
5D2D8c & 5D2D8f

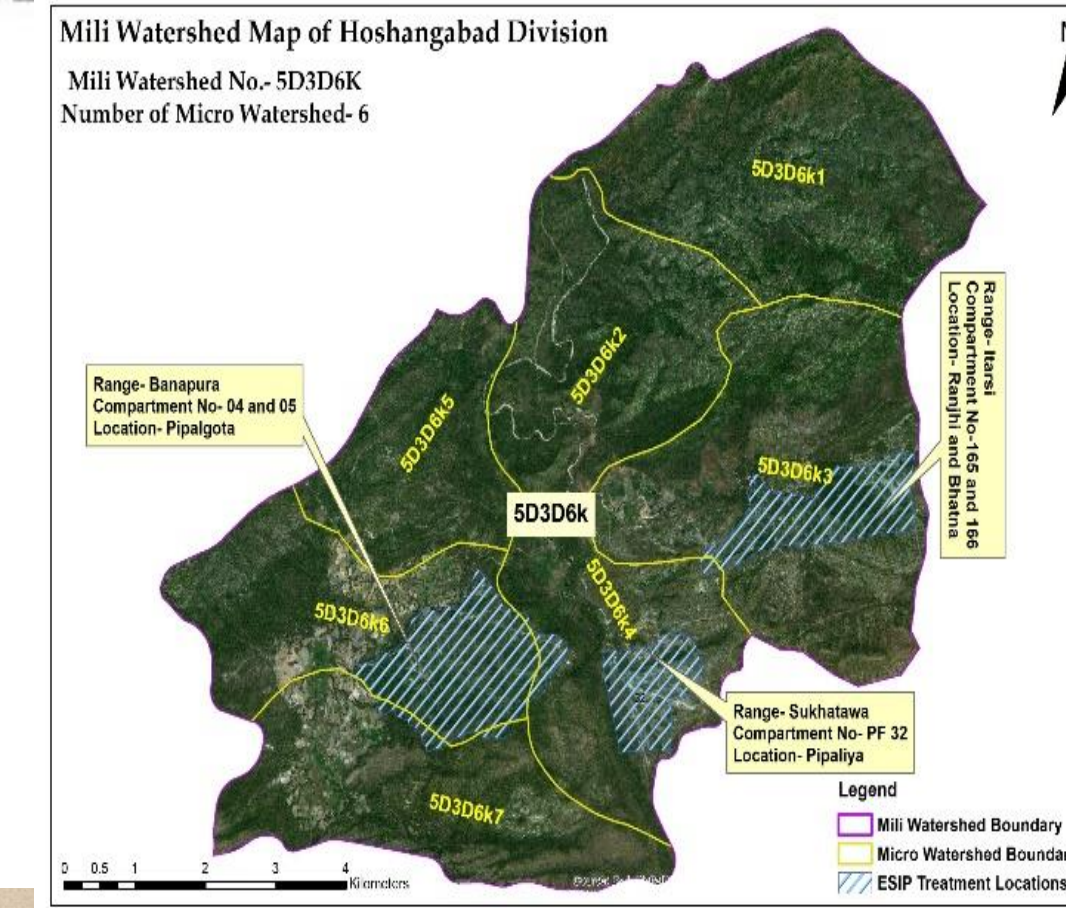

**Hoshangabad**  
Kesla: 5D3D6k

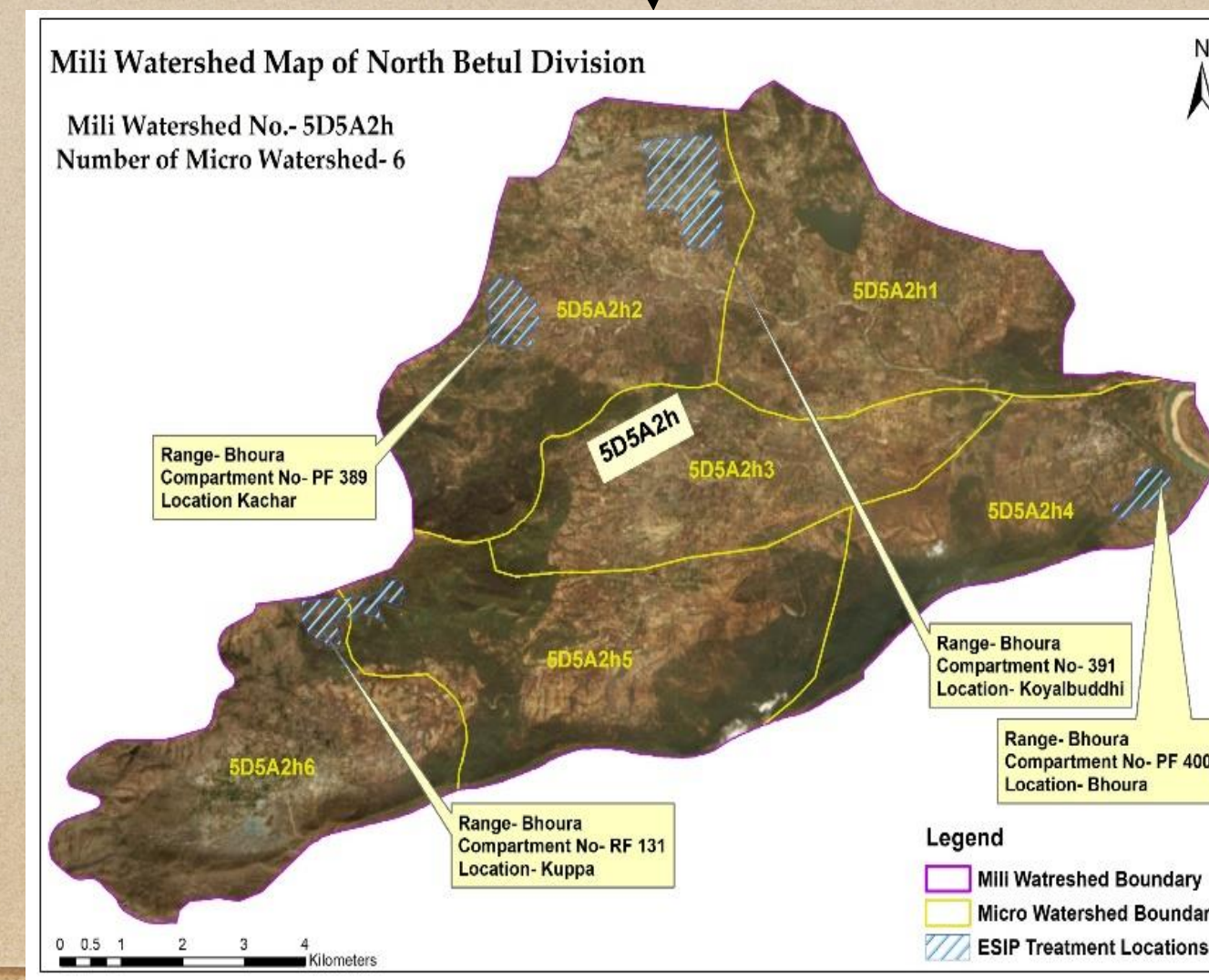

**North Betul**  
Bhaunra: 5D5A2h

# ESIP LANDSCAPES



## demographic details of project areas

Division	villages	male	female	total	HH	Sex ratio	sc	st	sc %	ST %	literacy %
Hoshangabad	20	5616	5233	10849	2135	932	586	7630	5.40	70.33	47.92
Sehore	8	2381	2059	4440	921	865	921	1540	20.74	34.68	55.58
Betul	8	2819	2710	5529	1162	961	424	4241	7.67	76.70	50.12
<b>total of project</b>	<b>36</b>	<b>10816</b>	<b>10002</b>	<b>20818</b>	<b>4218</b>	<b>925</b>	<b>1931</b>	<b>13411</b>	<b>9.28</b>	<b>64.42</b>	<b>51.20</b>

S. No.	L1 Level Landscapes	L2 Level Landscapes		L3 Level Landscapes	Forest Area (ha)			Non Forest Area (ha)	Total Area (ha)	
		Division	Mili-watershed	Micro-watershed	Dense Forest	Open Forest	Blank			Total Forest
1	Satpuda-Narmada	Hoshangabad	5D3D6k	7(5D3D6k1-7)	5,947.25	128.93	491.61	6,567.79	63.85	6,631.64
2		North Betul	5D5A2h	6(5D5A2h1-6)	3,622.99	1063.96	754.28	5,441.23	4,139.34	9,580.57
<b>Satpuda-Narmada Total</b>					<b>9,570.24</b>	<b>1,192.89</b>	<b>1,245.89</b>	<b>12,009.02</b>	<b>4,203.19</b>	<b>16,212.21</b>
3	Vindhya Plateau	Sehore	5D4A1b	5(5D4A1b1-5)	1,187.83	1,443.48	98.19	2,729.50	1,676.75	1,676.75
			5D2D8c	8(5D2D8c1-8)	1,757.58	1,337.76	204.62	3,299.96	4,308.48	4308.48
			5D2D8f	4(5D2D8f1-4)	543.11	1,467.90	92.68	2,103.69	1,819.23	5985.23
<b>Vindhya Plateau Total</b>					<b>3,488.52</b>	<b>4,249.14</b>	<b>395.4925</b>	<b>8,133.15</b>	<b>7,804.46</b>	<b>11,970.46</b>
<b>Total</b>	<b>2</b>	<b>3</b>	<b>5</b>	<b>30</b>	<b>13,058.76</b>	<b>5,442.03</b>	<b>1,641.38</b>	<b>20,142.17</b>	<b>12,007.65</b>	<b>28,182.67</b>



Project Components	Project Cost for State of MP (Rs. 67/US\$)	
	US\$ M	INR in Cr.
Component 1: Strengthen capacity of government institutions in forestry and land management programs	1.25	8.38
Component 2: Investments for improving forest quality in selected landscapes	7.25	48.58
Component 3: Scaling-up sustainable land and ecosystem management in selected landscapes	-	-*
Component 4: Project Management	0.46	3.08
<b>Total Baseline Costs</b>	<b>8.96</b>	<b>60.03</b>

\*Reappropriation of Rs 38.67 lakh for component 3 required to address the audit objection



# Cumulative Financial Progress and Future Plans

	All figures in lakh Rs.
Project Cost	6003.00
Expenditure till 31 March 2021	3518.94
Reimbursement claim settled	3518.94
Proposed APO 2021-22	2208.63
Proposed APO 2022-23 (up to July 2022)	253.06
Exit Plan commitment for August 2022 to March 2028	532.74



## Proposed APO : FY 2021-22

S.no.	Project Component	Amount in (Lakh Rs.)
1	Strengthening Capacity of Government Institutions in Forestry and Land Management Programs	519.86
2	Investments for Improving Forest Quality in Selected Landscapes	1483.61
3	Project Management and Coordination	169.16
4	<b>Total Proposed APO</b>	<b>2208.63</b>

## APO 2021-22 Item wise details



No.	Component / Activities	Proposed amount (Rs Lakh)
1.1	Staff training in use of GIS systems Renewal of AMC for GIS software ( Remote Sensing & GIS Software )	20.00
1.1.1	Training and protocol development for biodiversity measurements in select locations for preparing biodiversity management plans, especially in corridors	69.00
1.6	Support for exposure visits for frontline staff/JFMCs for improving management practices	300.20
1.6.4	Documentation and Publicity Material (Strategy and implementation of IEC plan for the ESIP project in MP)	25.00
1.11	NTFP Capacity-Building	105.66
2.1.1	Upgrading/modernization of select forest nurseries to raise high-quality native species planting material.	300.00
2.1.3	Investments in restoration works on degraded forestlands	1,041.61
2.1.4	Establishing a forest carbon monitoring system	36.00
2.2	Developing community-based models for sustainable utilization of NTFP	142.00
4.3	SPIU - Madhya Pradesh	169.16
<b>Grand Total</b>		<b>2,208.63</b>

# Cumulative Progress Physical

(as on 31<sup>st</sup> March, 2021)



S.no.	Items	Cumulative	
		Target (Phy)	Achieved (phy)
<b>Component – 1 Strengthening Capacity of Government Institutions in Forestry and Land Management Programs</b>			
1	Exposure visit organized (nos.)	32	09
2	Workshop conducted (nos.)	234	135
3	Capacity building Workshop GIM Divisions (nos.)	15	15
<b>Component-2.2 &amp; 1.6.6: Developing community-based models for sustainable utilization of NTFP &amp; Skill Development and Employment generation activities</b>			
4	Livelihood Ensured (Beneficiary nos.)	4397	3380



# Cumulative Progress Physical

(as on 31<sup>st</sup> March, 2021)



S.no.	Items	Cumulative	
		Target (Phy)	Achievement (phy)
<b>Component -2 Investments for Improving Forest Quality in Selected Landscapes</b>			
5	Site preparation ( ha.)	2729	3024
6	Plantation created ( ha.)	2424	2424
7	Area under Maintenance (ha.)	2424	2424
8	Plants Planted (nos.)	-	7,13,213
9	Upgrading/modernization of select forest nurseries	06	06

## Cumulative Progress Divisionwise (as on 31<sup>st</sup> March, 2021) cont....



### Component -2 Investments for Improving Forest Quality in Selected Landscapes

Sl. No.	Division	Site preparation (ha.)		Plantation work (ha.)		Maintenance (ha.)	
		Target	Achievement	Target	Achievement	Target	Achievement
1	N. Betul	779	1074*	874	874	874	874
2	Hoshangabad	1400	1400	1200	1200	1200	1200
3	Sehore	550	550	350	350	350	350
<b>Total</b>		<b>2729</b>	<b>3024</b>	<b>2424</b>	<b>2424</b>	<b>2424</b>	<b>2424</b>

\*North Betul Division has treated 1074 ha against approved APO of 779 ha, for which post facto approval would be needed.



Component 1.6.6 : Developing community-based models for sustainable utilization of NTFP as on 31<sup>st</sup> March 2021



Activities	Beneficiaries						
	Male	Female	Total	ST	SC	OBC	GEN
Mahua Collection and net distribution	831	945	1776	1534	108	82	52
Donapattal making	0	10	10	10	0	0	0
Sericulture	27	8	35	32	3	0	0
Vermicompost	259	2	261	203	20	33	5
<b>Grand Total</b>	1117	965	<b>2082</b>	1779	131	115	57
<b>Percentage of female beneficiaries</b>							<b>46 %</b>
<b>Percentage of ST beneficiaries</b>							<b>85 %</b>
<b>Percentage of other vulnerable communities (SC/OBCs)</b>							<b>12 %</b>



## Component 2.2 : Skill Development and Employment generation activities as on 31<sup>st</sup> March 2021



Activities	Beneficiaries						
	Male	Female	Total	ST	SC	OBC	GEN
Bee Keeping	28	0	28	28	0	0	0
Poultry	110	260	370	272	54	5	39
Dairy Farming	258	22	280	142	37	77	24
Mushroom cultivation	54	73	127	117	0	0	10
Fish farming	69	60	129	124	0	0	5
Light motor driving	5	0	5	3	2	0	0
Tailoring	0	231	231	148	38	34	11
Secirity guard	21	0	21	6	1	14	0
Computer training	32	30	62	39	23	0	0
Sanitary Unit	0	12	12	12	0	0	0
Electrician & Motor Winding	30	3	33	33	0	0	0
<b>Grand Total</b>	<b>607</b>	<b>691</b>	<b>1298</b>	<b>924</b>	<b>155</b>	<b>130</b>	<b>89</b>
<b>Percentage of female beneficiaries</b>							<b>53 %</b>
<b>Percentage of ST beneficiaries</b>							<b>71 %</b>
<b>Percentage of other vulnerable communities (SC/OBCs)</b>							<b>22 %</b>



**Audit completed for F.Y. 2018-19 & F.Y. 2019-20**  
**Audit Observations**



Sl. No.	Project Component / Expenditure on	Amount disallowed (in Rs.)		Reasons for disallowance
		Audit year 2018-19	Audit year 2019-20	
1	Recovered as income tax (TDS on account of GST) for supplies made by contractors*	2,68,144.00	6,44,937.00	As per C & AGs order, the same was not eligible for reimbursement
2	Expenditure on the activities of Component 3 (SLEM)**	23,56,257.00	15,11,000.00	Component 3 was designed to be executed by the ICFRE, Dehradun only and for which budget was made available by MOEF & CC GOI to ICFRE
	<b>Total</b>	<b>26,24,401.00</b>	<b>21,55,937.00</b>	

**Remarks-**

\*Post facto approval by 3<sup>rd</sup> PSC dated 16.04.2020

\*\*RE Appropriation proposal sent to MoEF&CC, New Delhi letter no. 167 dated 18-03-2021

# RE Appropriation submitted to MoEF & CC



S. No.	Component/Activities	Total Project Cost		Agency wise (US\$ inmn/INR in Cr.)			
		US\$ mn	INR Crs @INR.67 April 28, 2017 exchange rate	SIPU MP Share as per the cost table		Proposed Re appropriation of component wise budget allocation	
				US\$	INR	US\$	INR
1	Component No 1	4.00	26.80	1.25	8.38	1.19	7.99
2	Component No 3	3.74	25.06	-	-	0.06	0.39

# Consultancies progress



Sl. No	Project Title	Selection Method	No. of EOIs received	Status	contract value approved in STEP (US\$/Rs in lakh)	negotiated contract value (Rs in lakh)
1.	Selection of a firm for developing IEC strategy and implementation of IEC Plan for ESIP	Consultant qualification selection (CQS)	20	firm selected, negotiation completed	35,000 US\$ / 23.45 Lakh Rs	40.00
2.	Sustainable Harvesting Protocols , Value Addition & Value Chain development for Non Timber Forest Products in selected district of MP.	Consultant qualification selection (CQS)	10	firm selected, negotiation completed, draft negotiated contract finalised	75,000 US\$ / 50.25 Lakh Rs	79.85

# Monitoring & Evaluation: ESIP Result Framework & Monitoring



Indicators	PDO Level Results indicators	Cumulative Target year 2020	Achievement till Mar'2021	Remarks
Indicator One	People in targeted forest and adjacent communities with increase monetary or non-monetary benefits from forests (disaggregated by: Female; ethnic minority/indigenous people)	1500	2082	Increase monetary benefits from forests Increase
	Females		965	
	Ethnic minority/ Indigenous people		2025	
Indicator Four	Targeted beneficiary groups engaged in participatory planning under the project	100	359	Households (out of 359 HHs 54.63% belongs to ST caste group)
Indicator Five	Direct Project beneficiaries of which female (Nos)	5000	7546	
Intermediate results 1.3	Government institutions provided with capacity building support to improve management of forest resources (No. of workshops)	8	19	North Betul 7 Sehore 7 Hoshangabad 5
Intermediate Results 3.2	SLEM best practices disseminated on ICFRE knowledge platform (Nos)	3	8	Report of SES MP received. 08 SLEM best practices started.



# Monitoring & Evaluation: ESIP Result Framework & Monitoring



## Intermediate Result (Component 2): Investments for improving forest quality in selected landscapes

Intermediate Result Indicators	Unit of Measure	Baseline 2015	Cumulative Target Value					End Target	Frequency	Description/Definition
			2017	2018	2019	2020	2021			
Intermediate Results 2.2: Landscape area restored through treatment of 10,000 ha through project support	Ha	0	0	1079	2424	3024	3624	3624	Annual	Details of plantation is uploaded on plantation monitoring system. Regeneration status of restored area is published on GIM landscape portal.

# Case 1: Division- North Betul (Ecosystem Services Improvement Project)

Submission: 2.1.3 Improving forest quality: Enhancing and restoring carbon stocks in forestlands

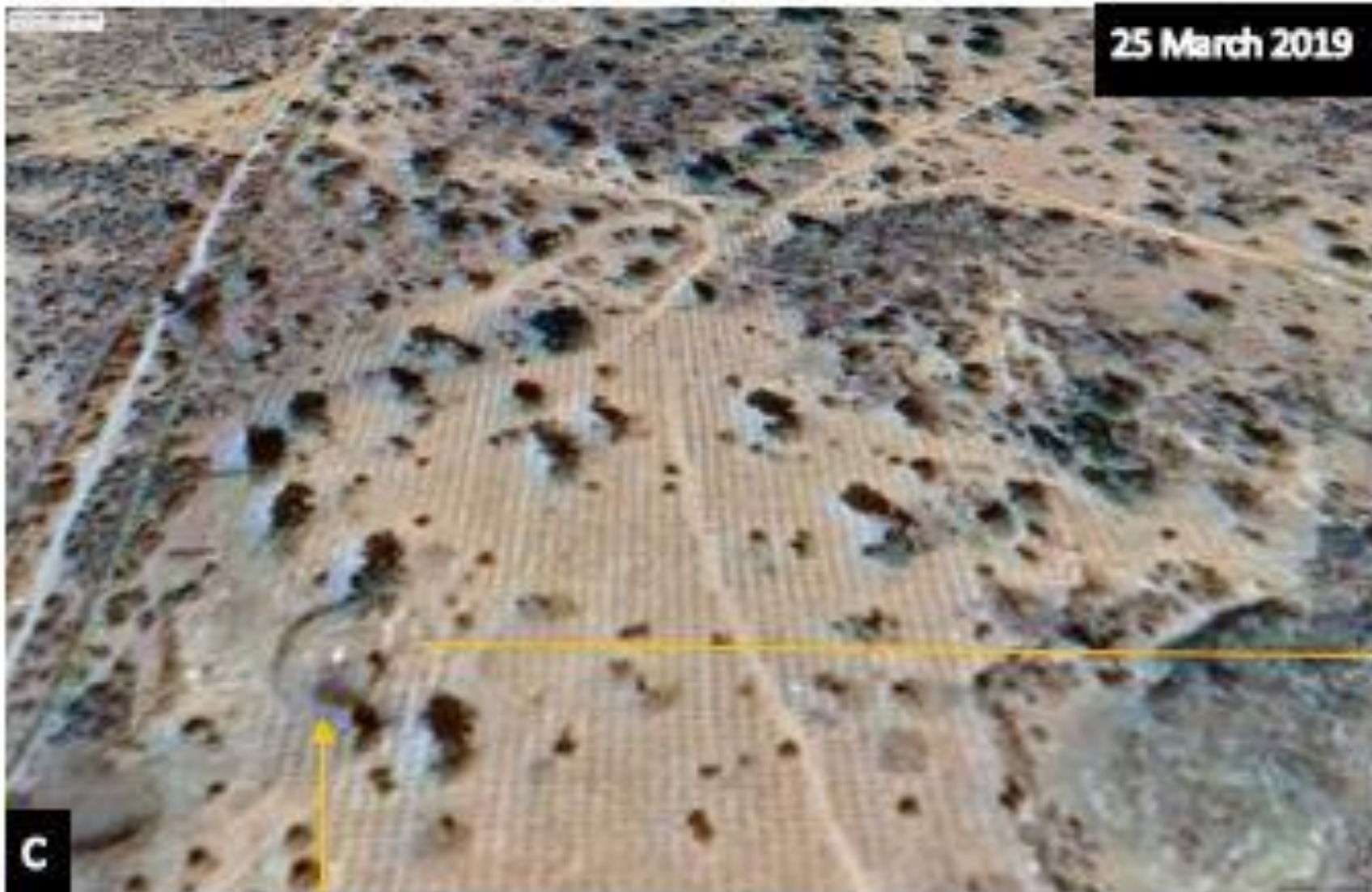

Location:  
22°18'45.89"N 77°48'17.96"E

Google Earth images  
A. 08 August 2018  
B. 08 August 2018  
C. 25 March 2019  
E. 21 February 2021

Drone Photograph  
D. 05 January 2020



Landscape	Satpura Narmada
Division	North Betul
Mili-watershed	5D5A2h
Range	Bhaura
Compartment	PF 391
Beat	Koyalari
JFMC	Koyalbuddi
Scheme	ESIP
Project Duration	2018-2022
Sub Mission	2.1.3 Investments in restoration works on degraded forestlands
Project Cost	192.58 lakhs
Area	75 ha
Planting Year	2019
Soil Organic Carbon Y0	0.330 %
Plants Planted	75000
Species	Teak, Karanj, Aonla, Shisoo, Bans, Baheda, Neem, Khamer
Survival %	98.49 % (as on Oct 2020)

Status of Natural Regeneration			
	Baseline Year Y0	First Year Y1	Second Year Y2
No of Grids	34	34	34
Survey period	May 2019	October 2019	October 2020
Regeneration per ha	231.61	1080.88	1278.22
Area under Natural Regeneration (%)	0	20.59	26.47

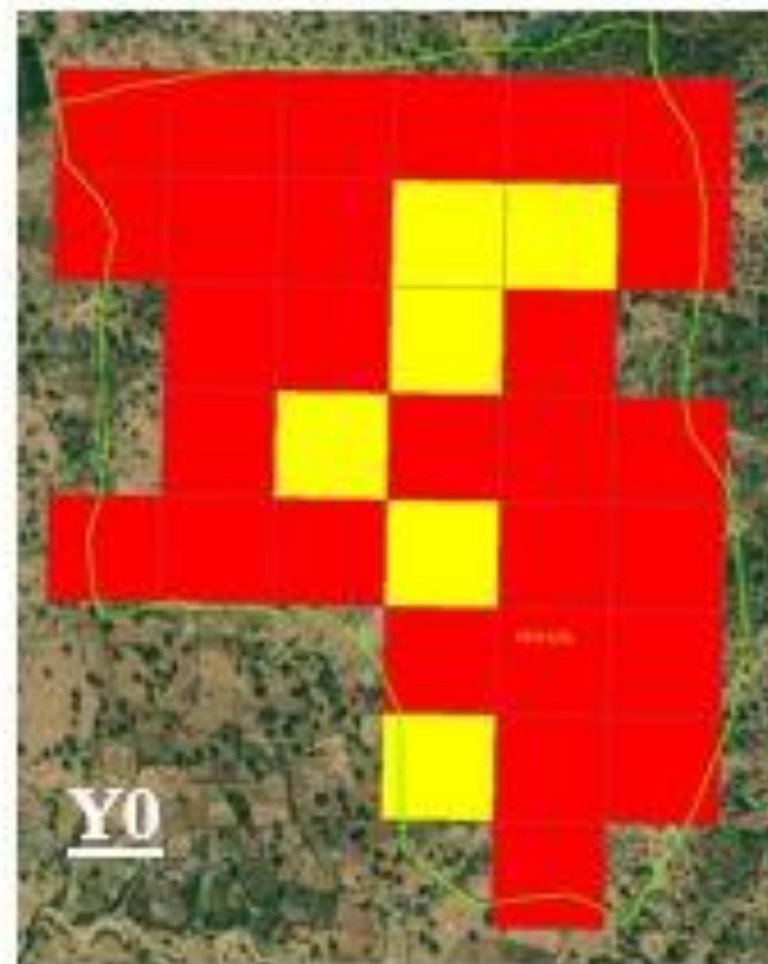

Y0

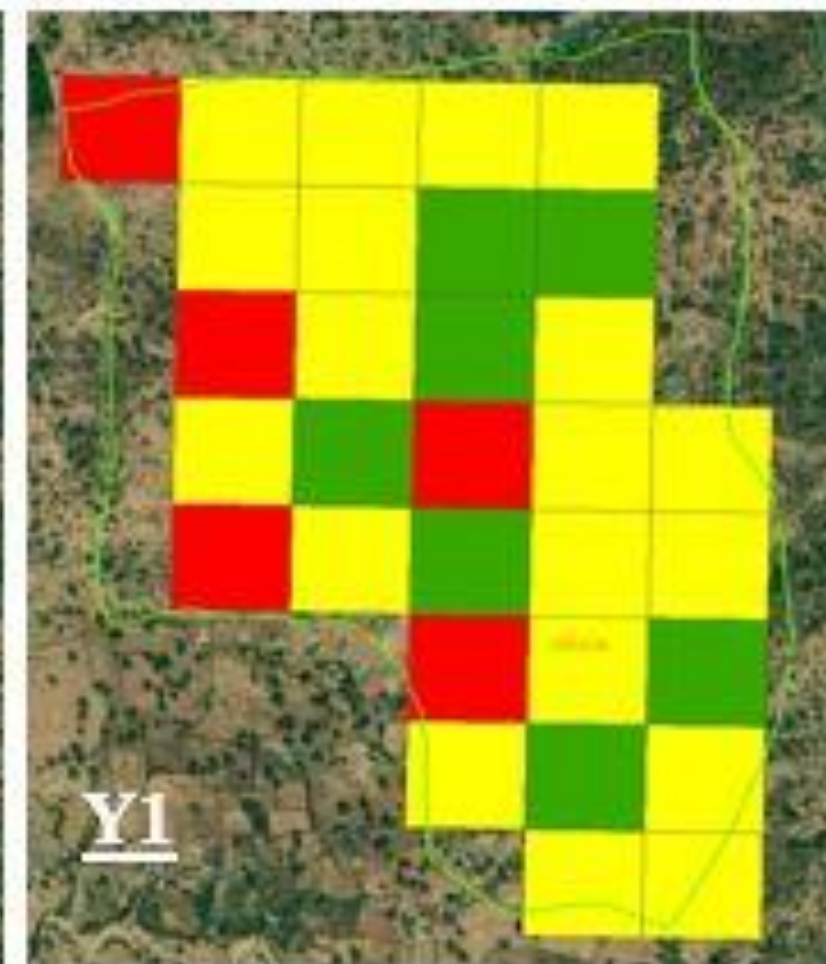

Y1

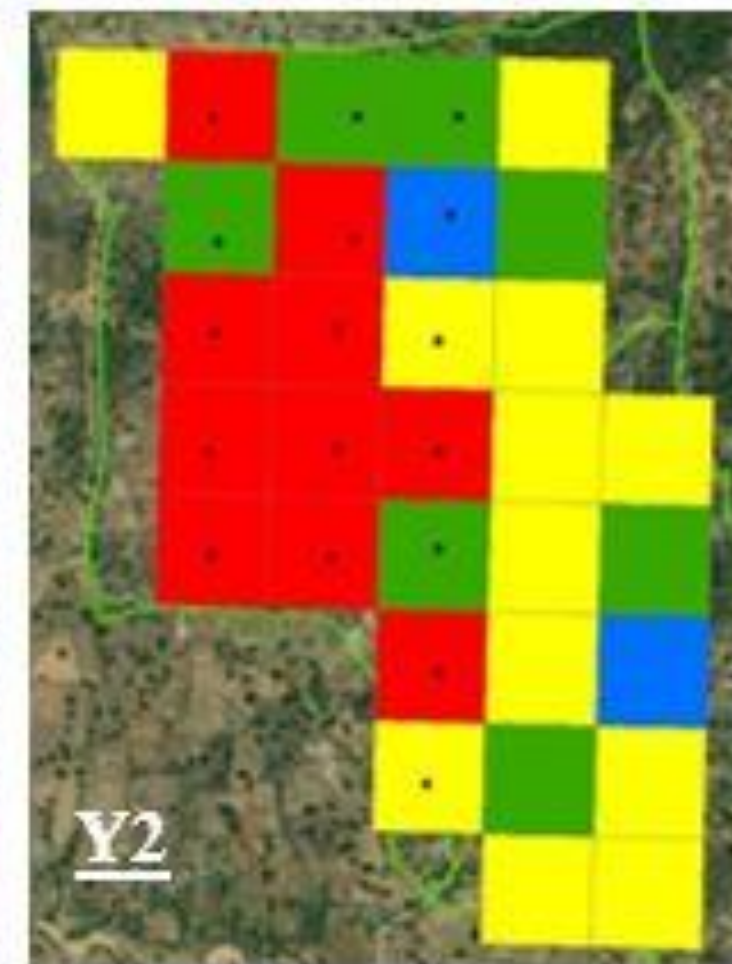

Y2

**The Ground Reality**



February 2019

22°18'32"N  
77°48'34"E



January 2020

22°18'32"N  
77°48'35"E

## Case 2: Division- North Betul (Ecosystem Services Improvement Project)

### 2.1.3 Investments in restoration works on degraded forestlands

**Green India Mission**  
Compartment 183 178

**08 August 2018**

**Green India Mission**  
Compartment 183 178

**03 March 2020**

**Location:**  
22°12'19.86"N 77°44'55.00"E

**Google Earth images**

- A. 08 August 2018
- B. 08 August 2018
- C. 03 March 2020

**Camera Photograph**

- D. 05 April 2021

**Green India Mission**  
Compartment 183 178

**22°12'19.86"N 77°44'55.00"E**

**08 August 2018**

**05 April 2021**

अक्षांश: 22.213171  
देशान्तर: 77.752021  
उन्नयन: 536.76±3 m  
सटीकता: 3.0 m  
समय: 04-05-2021 15:52  
नोट: girin india

Landscape	Satpura Narmada
Division	North Betul
Mulji-watershed	SD5A2j
Range	Shahpur
Compartment	RF 183 & 176
Beat	West Mudha
JFMC	Muda & Kotha
Scheme	GIM
Project Duration	2018-2022
Sub Mission	Sub Mission 1 (a) Moderately dense forest cover, but showing degradation
Project Cost	48.64 lakhs
Area	335
Planting Year	2019
Plants Planted	67000
Species	Teak
Survival %	95.4 (as on October 2019)

### Status of Natural Regeneration

	Baseline Year Y0	First Year Y1	Second Year Y2
No of Grids	63	63	63
Survey period	June 2019	October 2019	October 2020
Regeneration per ha	442.46	736.00	887.00
Area under Natural Regeneration (%)	9.52	14.29	20.63

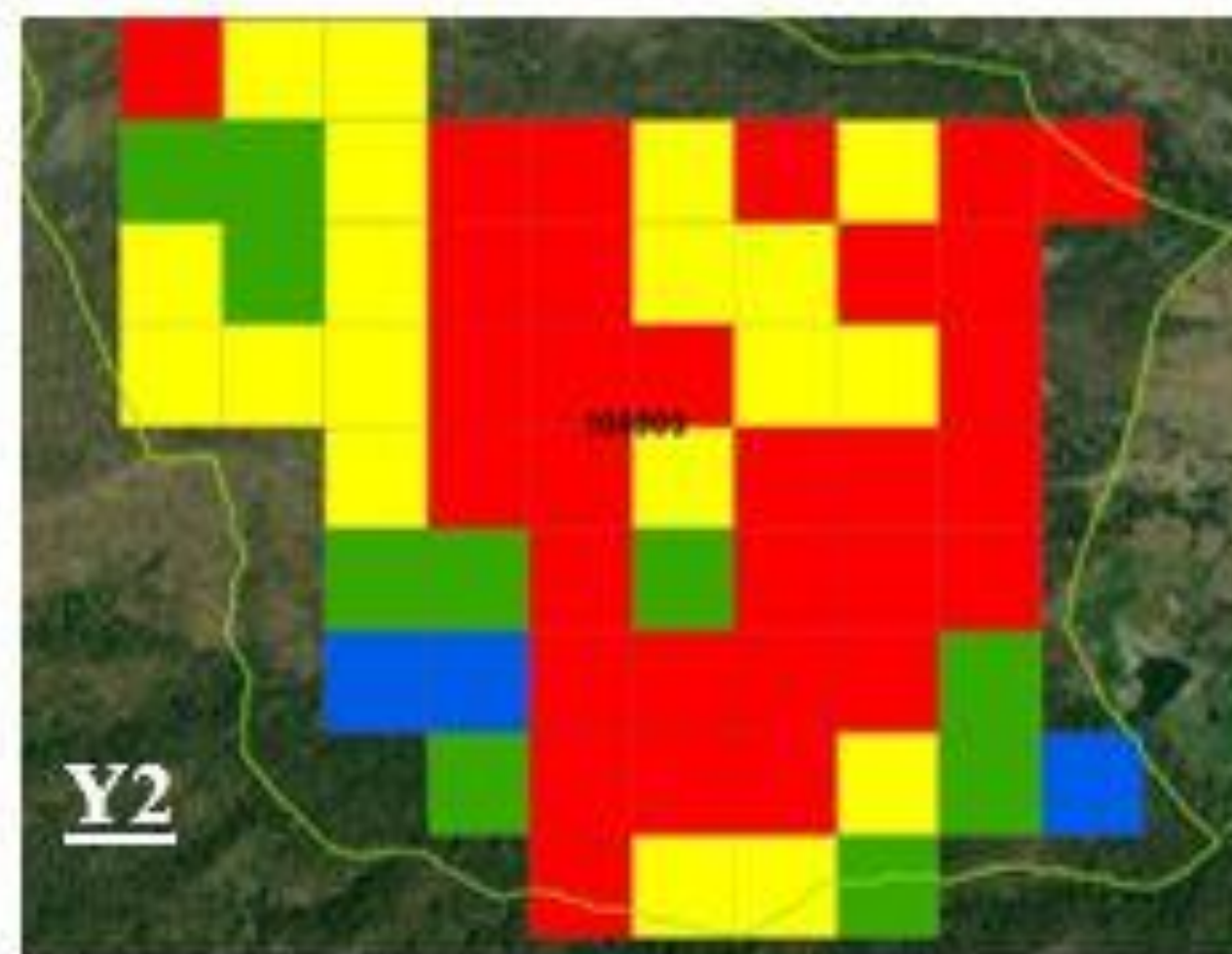
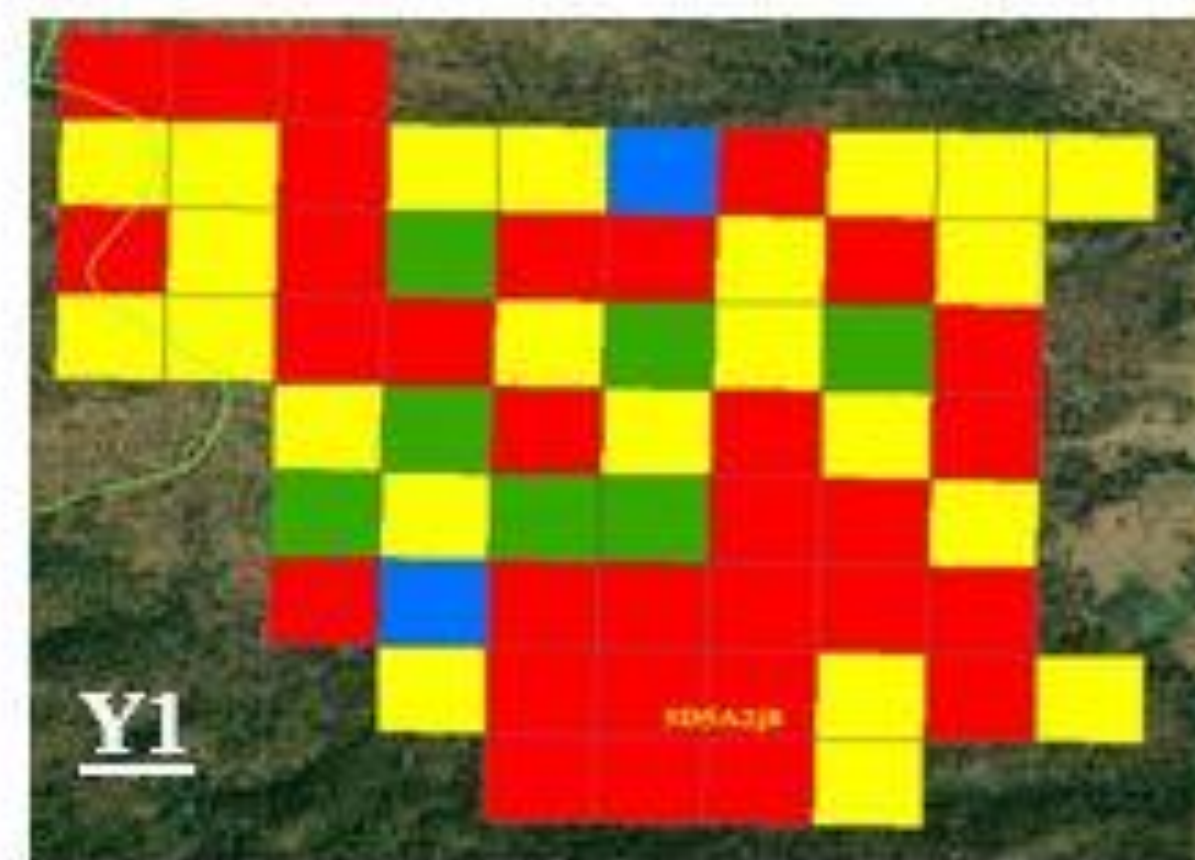
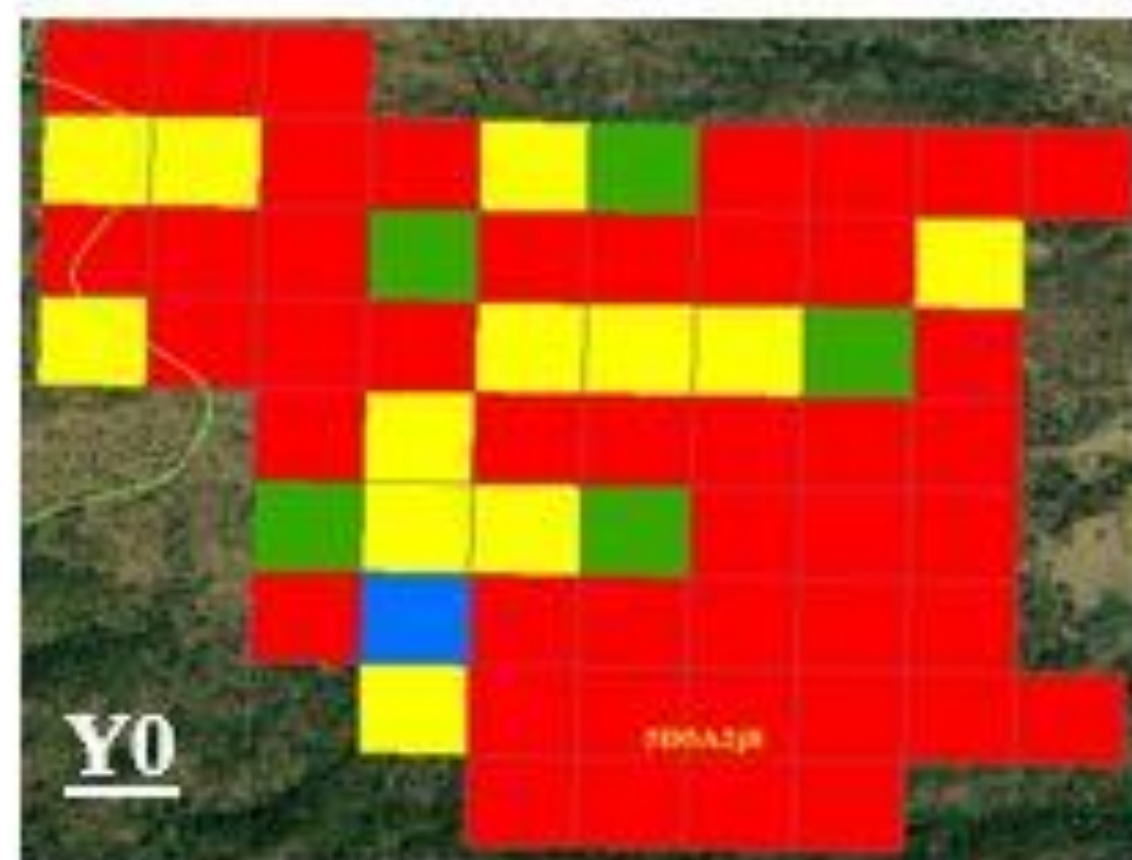

# The Ground Reality



# Mahua Net Distribution & Mahua Flower Collection



Latitude: 22°52'25"  
Longitude: 77°44'3"  
Elevation: 322.57±3 m



Latitude: 22°52'25"  
Longitude: 77°44'3"  
Elevation: 322.74±3 m  
Accuracy: 3.7 m  
Time: 18-04-2021 10:58  
Note: महुआ तुलाई khatpura

Divisoin	No. of Mahua net distributed	No. of Households	Quantity of Mahua collected using net (in quintals)	Rate of Mahua flower above MSP in (INR)	Income in INR	Benefit of income (in INR) to the beneficiary above MSP	Percent increase in Income
Hoshangabad	499	172	310	50	1,55,000	46,500	42.86
Sehore	850	425	225	60	1,35,000	1,27,125	71.43
N. Betul	178	178	523	60	3,14,040	2,95,735	71.43
<b>Total</b>	<b>1527</b>	<b>775</b>	<b>1058</b>	<b>-</b>	<b>6,04,040</b>	<b>4,69,360</b>	<b>63.06</b>

# Mahua net : a game changer

- individual beneficiaries targeted
- collection method changed/ modified
- better value
- better market return
- reduction in fire incidence
- improvement in regeneration



# Livelihood activities - Donna-Pattal Making



**Exposure Visit to Donna Pattal Making Unit  
Village- Khedi (Sawligarh), Betul**

# Livelihood activities - Vermicompost



Production of Vermicompost Units, Banapura range, Hoshangabad

# Livelihood activities – Mushroom Cultivation



**Mushroom Cultivation, Village-Pipalgota ,  
Banapura-Range, Hoshangabad**

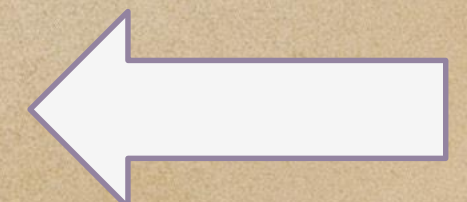

# Livelihood activities - Poultry



**Distribution of Chick for Poultry activity,  
Village-Pipalgota, Banapura range, Hoshangabad**

# Livelihood activities – Assistant Electrician Training

Total Person Trained	Boys	Girls	Total Expenditure
33	30	03	Rs. 3,30,000/-

## Achievements-

- 7 boys received contract of Rs. 80000/- with the local Panchayats for Electrical work under Prime Minister Aawas Yojana.
- 1 trained boy and 1 girl has started working as **Assistant Trainer** with the Training Provider NGO with a monthly salary of Rs. 6000/-.
- 2 boys has started working in Vardhman Fabric Budhni with starting Stipend of **Rs. 7018/-** which will be revised to **Rs.10,450/-** after six months.





## Individual consultants working for the project :-

Sl. No	Name	Designation	Date of Joining
1	Dr. Sumedha Sharma	Procurement cum Financial management specialist	30/04/ 2021
2	Mr. Aakash Dekate	GIS and Database Expert	10/10/2020
3	Dr. Swati Moghe	Social Development & Community Mobilization specialist	13/03/2020
4	Dr. Shivkumar Kourav	Forestry, Ecosystem services & KM specialist	3/03/2020

# Financial Progress FY 2020-21



Sl. No	Project Components	APO 2020-21		
		Proposed Target (In Lakh Rs.)	Approved Target (In Lakh Rs.)	Achievement (In Lakh Rs.)
1	Strengthening Capacity of Government Institutions in Forestry and Land Management Programs	582.45	60.20	60.54
2	Investments for Improving Forest Quality in Selected Landscapes	3235.56	1779.89	1667.72
4	Project Management and Coordination	179.80	160.00	88.61
<b>Total APO</b>		<b>3997.81</b>	<b>2000.09</b>	<b>1816.87</b>

Divisions Wise Financial Achievement (Rs. Lakh) as on 31 <sup>st</sup> march 2021					Total Financial Achievement (Rs. Lakh)
North Betul	Sehore	Hoshangabad	R & E Bhopal	R & E Betul	
<b>515.73</b>	<b>408.68</b>	<b>504.16</b>	<b>385.5</b>	<b>2.80</b>	<b>1816.87</b>

# Physical Achievement for FY 2020-21



## Component -2 Investments for Improving Forest Quality in Selected Landscapes

Sl. No.	Division	Site preparation (ha.)		Plantation work (ha.)		Maintenance (ha.)	
		Target	Achieved	Target	Achieved	Target	Achieved
1	N. Betul	200	200	695	695	874	874
2	Hoshangabad	200	200	600	600	1200	1200
3	Sehore	200	200	50	50	350	350
<b>Total</b>		<b>600</b>	<b>600</b>	<b>1345</b>	<b>1345</b>	<b>2424</b>	<b>2424</b>



**Physical Progress in Brief  
FY 2020-21 (as on 31<sup>st</sup> March, 2021)**



S.no.	Items	Cumulative	
		Target (Phy)	Achieved (phy)
<b>Component -2 Investments for Improving Forest Quality in Selected Landscapes</b>			
1.	Site preparation ( ha.)	600	600
2.	Plantation created ( ha.)	1345	1345
3.	Area under Maintenance (ha.)	1079	1079
4.	Plants Planted (nos.)	-	2,69,620
5.	Total treated area (ha.)	3024	3024
6.	Upgrading/modernization of select forest nurseries to raise high-quality native species planting material	03	03
<b>Component – 1 Strengthening Capacity of Government Institutions in Forestry and Land Management Programs</b>			
7.	Exposure visit organized (nos.)	10	01
8.	Workshop conducted (nos.)	81	40
<b>Component- 2.2 &amp; 1.6.6: Developing community-based models for sustainable utilization of NTFP &amp; Skill Development and Employment generation activities</b>			
9.	Livelihood Insured (nos.)	3090	1460

### 3 Nurseries taken up for upgradation in FY 2020-21



Sl. No.	Activities	Bansapur, Sehore (carry over of activities of 2019-20)	Holipura, Sehore	Ahamadpur, Bhopal	Amarwad, Raisen
1	C.C beds	200	174	171	150
2	Poly house	720 sqm	720 sqm	-	720 sqm
3	Green house	722 sq.m	-	-	-
4	Vermi-compost units	10m*6m 4 tanks	units-10m*6m 4 tanks	units-10m*6m 4 tanks	units-10m*6m 4 tanks
5	root trainers	1.00 lakh units	-	-	-
6	solar pump	7.5 KVA	-	-	-
7	Seed treatment platform	300sq.m	300sq.m	300sq.m	300sq.m
8	Sprinkler set	200 beds, 4 per bed	200 beds, 4 per bed	200 beds, 4 per bed	200 beds, 4 per bed
9	fencing	500Rmt	500Rmt	500Rmt	500Rmt
10	Mist chamber	-	120 sq mt	120 sq mt	120 sq mt
11	Inner road	500 Rmt	500 Rmt	500 Rmt	500 Rmt
12	Over Head Tank	1 nos.	1 nos.	1 nos.	1 nos.

# Nurseries taken up for upgradation cont...

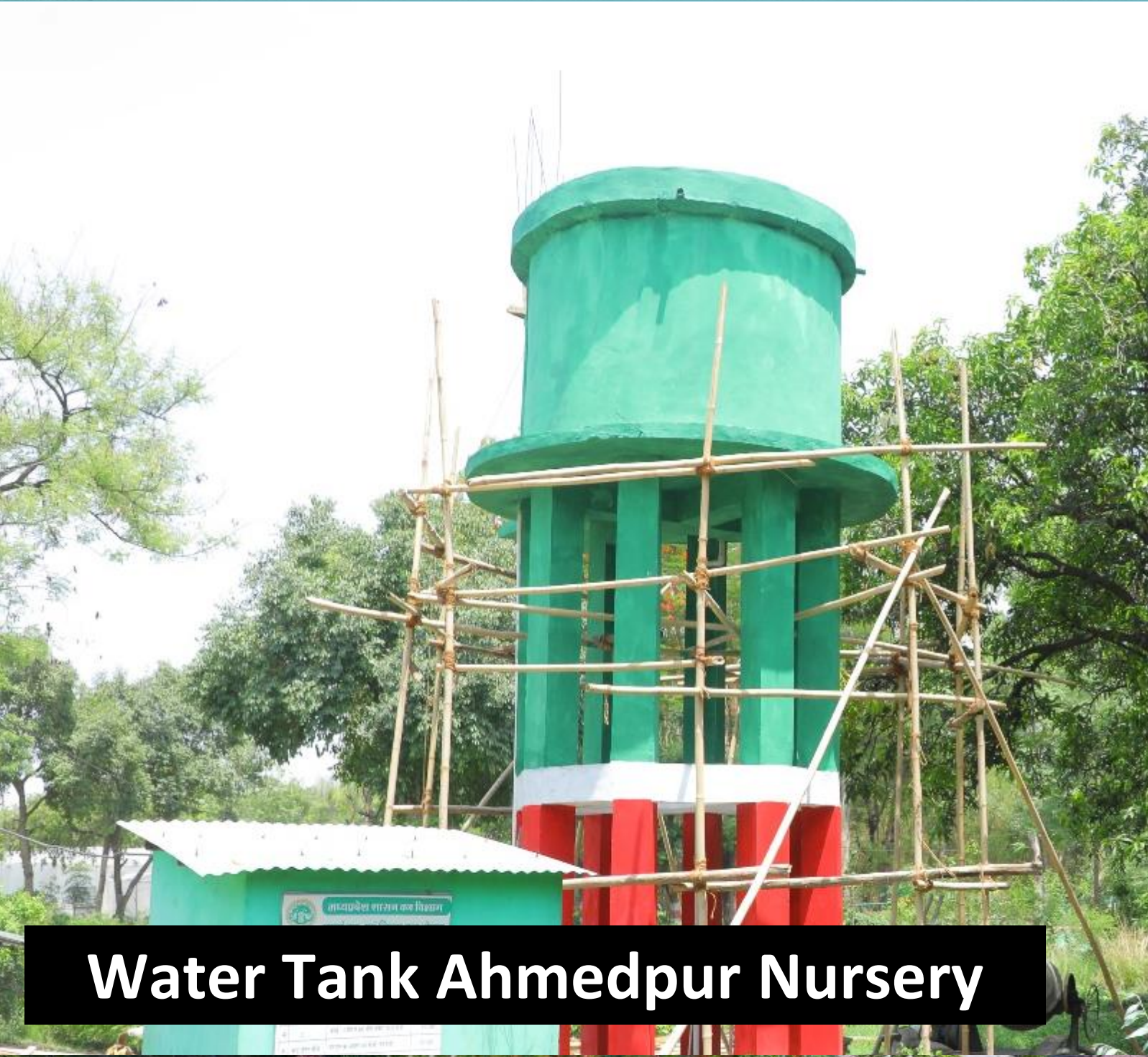

**Water Tank Ahmedpur Nursery**



**MIST CHAMBER मिस्ट चेम्बर**

Scheme - Ecosystem Services Improvement Project (ESIP)  
Construction Year - 2020-21  
Size - 8m x 15m, 120 Sqm  
Construction Year - 2018-19  
Project Cost - 18.00 Lacs

उद्देश्य - एक विशिष्ट पर्यावरण सुधार प्रोजेक्ट (ईएसआई) के अंतर्गत।  
निर्माण वर्ष - 2020-21  
आकार - 8 मी. x 15 मी. कुल 120 वर्ग मी.  
परियोजना लागत - 18.00 लाख

विवरण:  
- एक संरचित संरचना है जिसमें कृत्रिम धुंध का उत्पादन करने के लिए सिस्टम है जो बीजों के अंकुरण और पौधों की प्रजनन के लिए उपयोग किया जाता है।  
- प्रमुख: दुर्लभ प्रजातियों, जो संरक्षित क्षेत्रों में पाए जाते हैं।  
- प्रमुख प्रजातियाँ: FICUS species and species having hardseeded seeds.  
- उच्च सापेक्षिक नमी को सुनिश्चित करने के लिए और बीजों के अंकुरण और पौधों की प्रजनन को सुनिश्चित करने के लिए।



**Nursery bed Ahmedpur Nursery**



**Solar Panel Amarawad Nursery**



**Mist Chamber Ahmedpur Nursery**

# Nurseries taken up for upgradation cont



**Arial View of Amarawad Nursery**

## SPIU M.P. STEP Status of Activities till date



### Activity Summary

145 Activities in 1 Projects

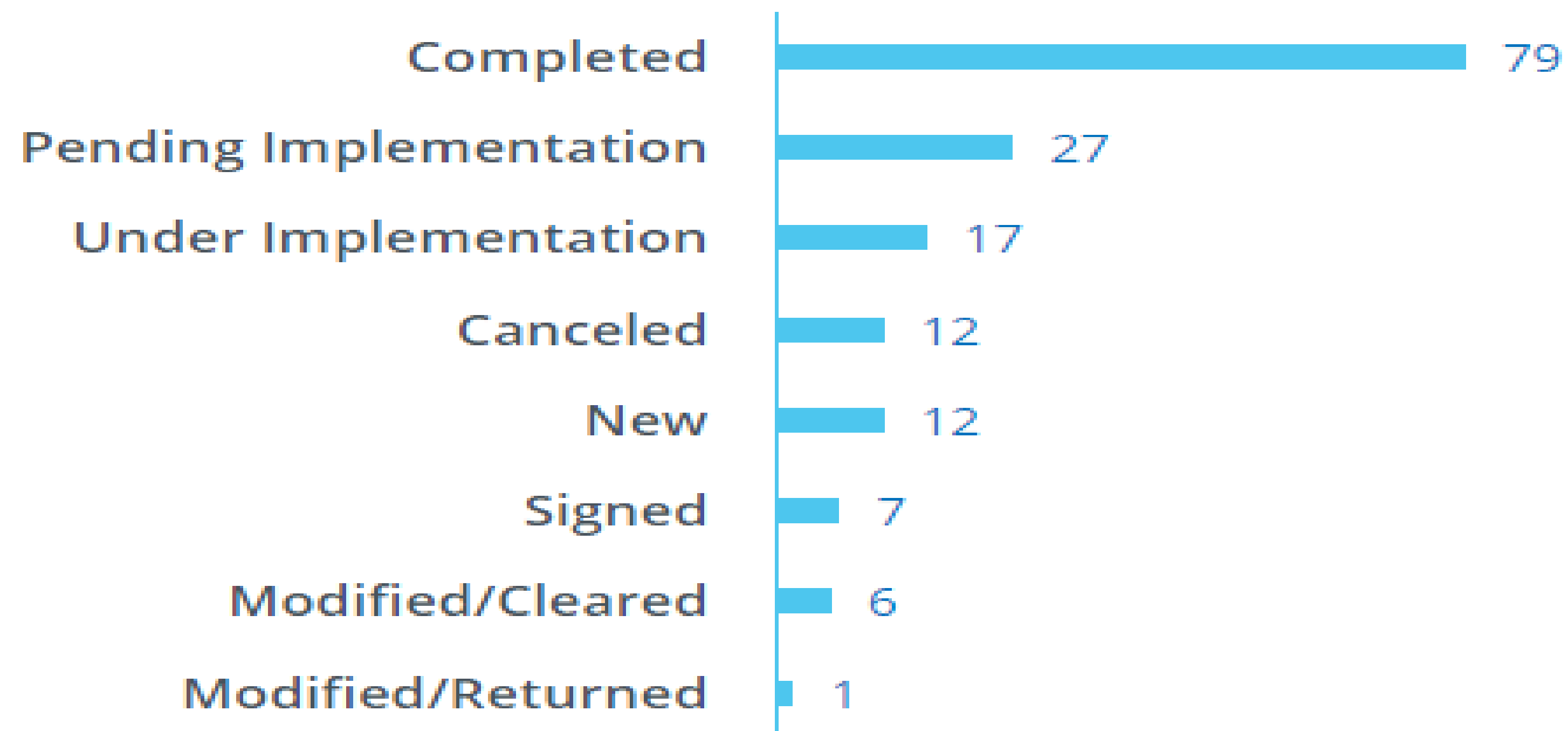

- Pending and Under Implementation activities post pandemic under completion
  - Mostly affected due to constraints owing to the pandemic
  - Pending activities expected to be completed by August 2021



Latitude: 22.262188  
Longitude: 77.799739  
Elevation: 427.55 m  
Accuracy: 2.0 m  
Time: 27-01-2021 15:20  
Note: Ladki ransingh chauhan Handipani, Mushroom

Powered by NoteCam

# Thank You

Laxmi Ramsingh Chauhan  
Beneficiary of Mushroom Cultivation  
Village- Handipani  
Range- Bhoura  
Division- N. Betul



Latitude: 22.262158  
Longitude: 77.799667  
Elevation: 422.55 m  
Accuracy: 2.0 m  
Time: 27-01-2021 15:24  
Note: Ladki ransingh chauhan Handipani, 3kg dry Mushroom

Powered by NoteCam